

## Увертюра

## Ouverture

Ноты с сайта [www.notarhiv.ru](http://www.notarhiv.ru)

В. МОЦАРТ

(1756 - 1791)

**Presto**

Ф-п.

*pp*

Нар

*p*

*f*

*pp*

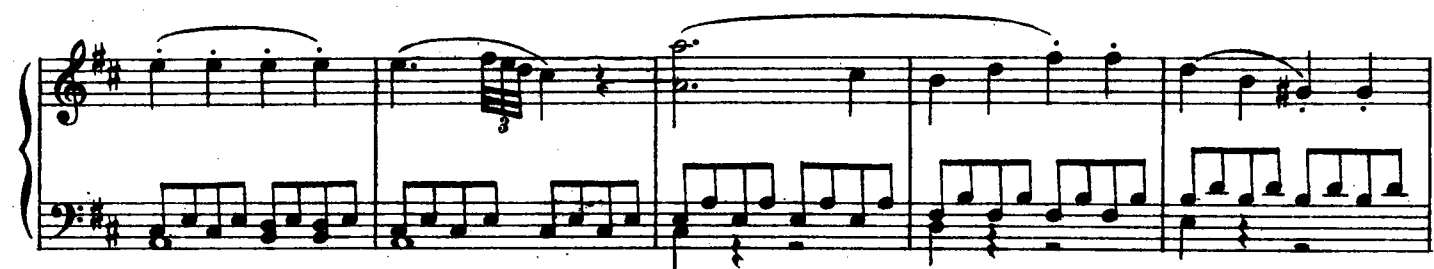

Нар
